



## CHERRY LOY FARM CO., LTD.

88/8 Moo 8 Rang Bua, Chom Bueng, Tel: 095-787-9829  
Ratchaburi 70150 Email: 1909Lert@gmail.com

- **Amount already invested:** 40 Million Baht
- **Additional funding requested:** 259 Million Baht
- **Website:** <https://cherryloy.com>

Mr. Lert Patchawee Email: [1909lert@gmail.com](mailto:1909lert@gmail.com) Tel.09-5787-9829



### Executive Profiles

#### 1. Mr. Lert Patchawee (Age: 64)

**Position:** Authorized Director

- **Education:** Bachelor's Degree in Civil Engineering; Master's Degree in Structural Engineering.
- **Professional Qualification:** Senior Professional Engineer No. 1662.
- **Expertise:** Design and structural calculation for buildings, factories, piers, bridges, roads, and general civil works.
- **Design & Calculation Projects:**
  - Sarayuang Village (Rom Klao Road) and Sai Mai Road.
  - Sea Tran Ferry Pier (Don Sak, Surat Thani).
  - Raja Ferry Pier (Koh Samui, Surat Thani).
  - Hino Factory (Thepharak).

- Phuket Superyacht Shipyard Co., Ltd. (Yacht parking area).
- Hua Pla Chong Nonsi Restaurant (Multiple branches).
- Thai-Top Tile Warehouse.
- **Project Management & Construction Supervision:**
  - Keemala Project (Phuket).
  - Sea Tran Ferry Pier and Raja Ferry Pier.
  - Phuket Superyacht Shipyard Co., Ltd.
- **Business & Agricultural Experience:**
  - **2014–Present:** Management and operation of closed-system duck farming.
  - **2014–Present:** Executive of a broiler duck farm.
  - **2013:** Designed and personally constructed the closed-system poultry houses for S. Por Siri Farm Co., Ltd.
  - **1989–2005:** General construction contractor (Buildings, Factories, Roads).
  - **1994–1999:** Piling and foundation works.
  - **1995–1997:** Sand pit operations in Phraek Sri Racha, Chai Nat Province.
  - **2003–2005:** Agent for translated foreign books and producer of high school supplementary textbooks.





### Project Images Reference

- **S. Por Siri Farm:** Construction photos located in Rang Bua Subdistrict, Chom Bueng District, Ratchaburi Province (2013).

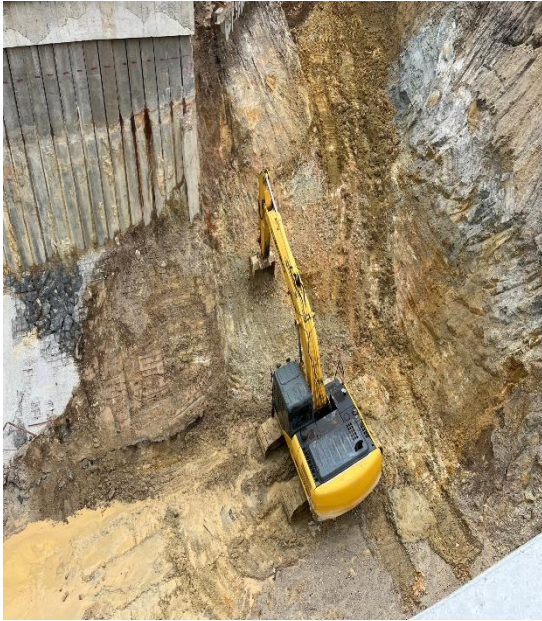

### Project Images Reference

- **Phuket Superyacht Shipyard:** Photos showcasing the design, structural calculation, and construction supervision of the shipyard project.



**Miss Boonyanuch Patchawee (Age: 29)** Email : [boonyanuch.pat@gmail.com](mailto:boonyanuch.pat@gmail.com) Tel.08-5813-9067

- **Education:** Bachelor's Degree in Cosmetic Science; Master's Degree in Beauty/Aesthetics from **South Korea**.
- **Special Skills:**
  - Computer technology proficiency.
  - English (Speaking/Writing).
  - Korean (Speaking/Writing).



**Mr. Sailom Numpee** Email:Sailomnampee1975@gmail.com Tel. 08-1362-2878

- **Education:** Vocational Diploma in Agriculture (Phrae Agricultural College), 1995.
- **Experience:**
  - **1996:** Animal Husbandry Specialist at Chai Aree Farm (Chonburi); managed grandparent (GP) broiler stock.
  - **1997:** Worked at Pornjit Farm (Rayong) producing export-grade poultry for Grampian Foods Co., Ltd. (later Tyson Foods).
  - **2007:** Transitioned Pornjit Farm from chicken to duck farming in partnership with Bangkok Ranch PLC.
  - **2012–Present:** Co-founder of S. Por Siri Farm Co., Ltd., operating duck farming to the present.



**Mrs. Lakkanakorn Padchawee** Email : [p.apple.210502@gmail.com](mailto:p.apple.210502@gmail.com) Tel.08-1685-8922

- **Education:** Primary School (Grade 6).
- **Experience:**
  - **2014–2023:** Management and operation of a closed-system duck farm with a capacity of **140,000 birds**.